

PUBLIC PATH DIVERSION ORDER
TOWN AND COUNTRY PLANNING ACT 1990, SECTION 257
EASTLEIGH BOROUGH COUNCIL
(BRIDLEWAY NO 724)

This order is made by Eastleigh Borough Council under section 257 of the Town and Country Planning Act 1990 because it is satisfied that it is necessary to divert the bridleway to which this order relates in order to enable development to be carried out in accordance with planning permission number 0/13/73660 granted under Part III of the Town and Country Planning Act 1990 namely: the construction of 60 dwellings, allotments, extension to the existing cemetery, public open space and new bridleway link on land at Stoke Park Farm, Stoke Common Road, in Bishopstoke

BY THIS ORDER:

1. The bridleway over the land shown by a bold green line on the attached map and described in Part 1 of the Schedule to this order ("the Schedule") shall be diverted as provided below.
2. There shall be created to the reasonable satisfaction of Eastleigh Borough Council an alternative highway for use as a replacement for the said bridleway as provided in Part 2 of the Schedule and shown by bold blue dashes on the attached map.
3. The diversion of the bridleway shall have effect on the date on which Eastleigh Borough Council certify that the terms of Article 2 above have been complied with.
4. Where immediately before the date on which the bridleway is diverted there is apparatus under, in, on, over, along or across it belonging to statutory undertakers for the purpose of carrying on their undertaking, the undertakers shall continue to have the rights in respect of the apparatus as they then had.

SCHEUDLE

PART 1

Part of the bridleway number 724 west of Stoke Common Road, Bishopstoke from point A (SU47175 19986) on the map north eastwards for a distance of 397 metres to point C (SU47472 20184) on the map

PART 2

A 3 metre wide bridleway commencing from point A (SU47175 19986) on the map and running northerly then easterly for a distance of 363 metres to point B (SU47446 20166) then northerly for a distance of 44 metres to point C (SU47472 20184) (a total distance of approximately 407 metres)

Dated this 26 day of May 2016

THE COMMON SEAL OF)
EASTLEIGH BOROUGH COUNCIL)
was hereunto affixed in the presence of:)



Am

Head of Legal and Democratic Services

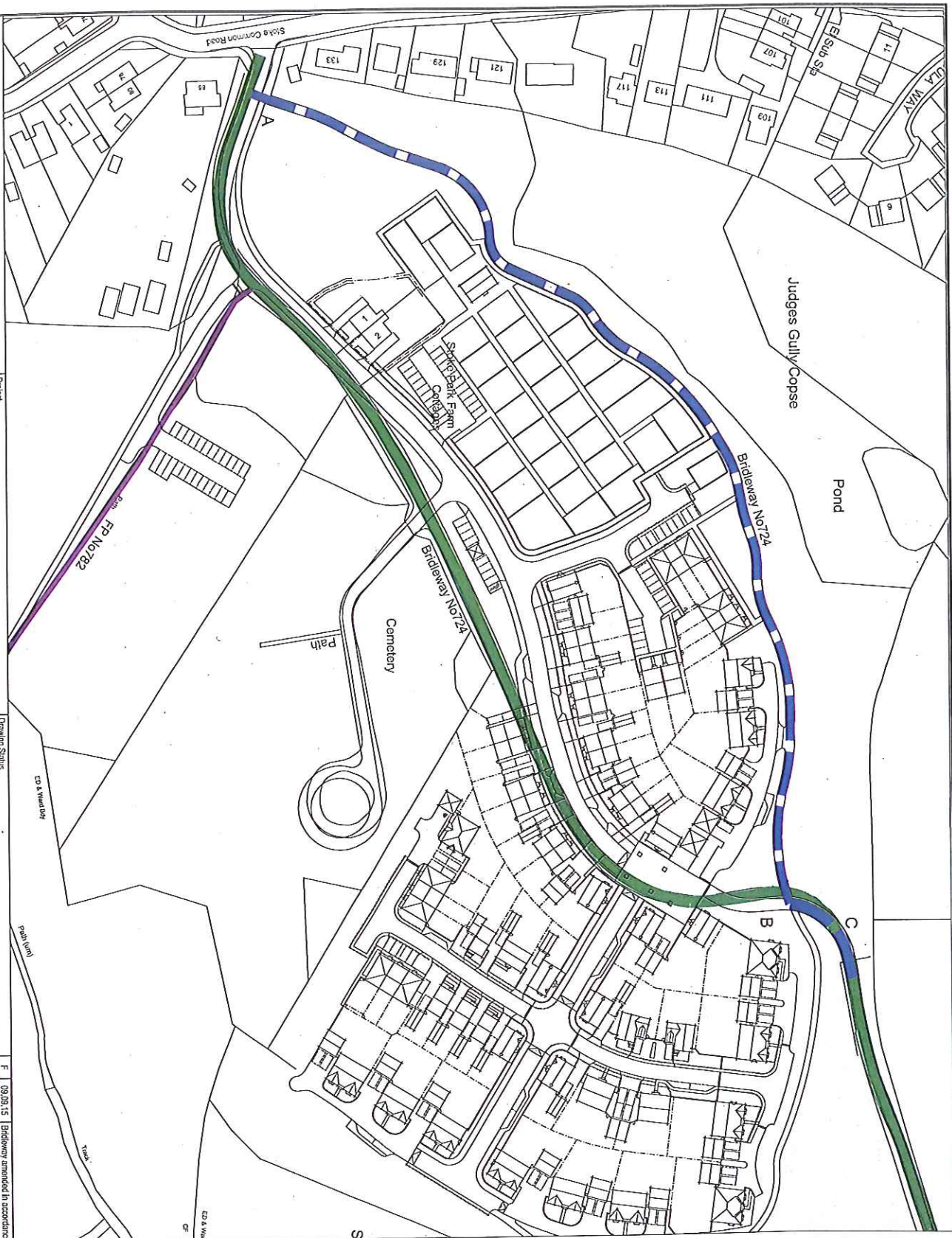

LENGTHS OF BRIDLEWAY

- A-C, Existing bridleway to be distinguished: 397m
- A-B, Diverted bridleway: 380m
- B-C, Diverted bridleway: 35m

ESCHER-SILVERMAN
 Civil & Structural Consulting Engineers
 The Studio, Lane Barn Station, Sandfields Lane, Ramsey, Humberston, SO51 0HE
 Tel: 01794 521213, Fax: 01794 521215, email: mail@eschersilverman.co.uk
 www.eschersilverman.co.uk

Project
 Stoke Common Road, Bishopstoke

Drawing Title
 Engineering Details
 Diversion of Bridleway Plan B

Drawing Status
 For Information

Client
 Bellway Homes

Rev.	Date	Details	MRH	Scale	Paper Size
F	09/03/15	Bridleway omitted in accordance with Architects latest site layout.	MRH	1:1250	A3
E	04/03/15	A-C footpath diversion control.	MRH		
D	06/07/15	Part D location corrected.	MRH		
C	01/07/15	Bridleway and footpath references A-D added	MRH		
B	29/06/15	Site layout updated	MRH		
A	12/06/15	Initial Issue	MRH		
Rev. Date		Details	Initials	Drawing No.	Rev.
			MRH	ES1510	H
				510-04	

This drawing is the copyright of Escher-Silverman and may not be copied, altered or reproduced in any form or passed to a third party without the consent of Escher-Silverman. Do not scale from this drawing, use figured dimensions only. Dimensions should be checked and verified on site and any discrepancies should be reported to Escher-Silverman as soon as possible.

